# NEWBURGH ON YTHAN.

Newburgh On Ythan Golf Club. 2022
Old Fashioned Links Golf at it's Finest.

Welcome. Please Keep Scrolling.

www.newburghgolfclub.co.uk

NEWBURGH-ON-YTHAN
CHAMPIONSHIP LINKS
EST. 1888

# ABOUT US.

## “Old Fashioned Links Golf at it’s Finest”

This 133-year-old Championship Links is host to an extremely unique layout. Designed in 1994 the first 9 delivers a more modern feel, with tiered greens, surrounded by undulating landscapes, providing vast views of the Forvie Sand Dunes.

In contrast the second and the original 9 combines history, course personality, and traditionalism. Producing a challenge for any golfer, making Newburgh Golf Club a hidden gem you cannot pass up.

Newburgh Golf Club provides a freshness to the Northeast Circuit. Nestled on the historic  Northeast Coastline, this coastline is scattered with history and iconic golf courses. Newburgh is no different, we believe the uniqueness of our course delivers innovation towards customer-based packages.

We here at Newburgh understand the desire of the seasoned and novel golf tourists to experience something new, indulging that craving for another journey, another challenge, another Championship Scottish Links.

Newburgh-on-Ythan Golf club is situated on the Aberdeenshire coast less than 15 miles from Aberdeen and Aberdeen Airport making it perfect for visitors both national and international.

Combining the history, course personality, and the unrivalled friendliness, makes Newburgh Golf Club a great addition to your course options for the 2022 season.

# THE FRONT 9.

## Hole 1.

Forswiftit
**Par 4 : 385 Yards**

Uphill all the way, it can be a tough opening to your round. Bunkers to the left from off the front of the green can catch your ball if it comes up short. A large green slopes from back to front.

## Hole 2.

Neebra
**Par 3 : 224 Yards**

Chose you club carefully from the tee, the wrong bounce in front of the green can see your ball gobbled up by the green side bunkers on the right.

## Hole 3.

Pitscaff
**Par 5 : 467 Yards**

A dog leg left to right with out of bounds up the right hand side. Look out for the large fairway bunker that will almost certainly cost you a shot if found.

## Hole 4.

Drovers
**Par 4 : 354 Yards**

With an out of bounds boundary between the 4th and 3rd holes. Avoid getting too close to the wall as it is "play as you lie" from there.

## Hole 5.

St Peter's Well
**Par 3 : 201 Yards**

Downhill, where it is better to be short than long. Bunkers guard the front right and left of the green that slopes from front to back.

## Hole 6.

Forvie
**Par 4 : 347 Yards**

Back up the hill with a slight dogleg at the top of the hole. Be sure to take note of the pin position when on the 5th tee as this will help you pick the right club for your second. Make sure and aim to the left with your approach as everything kicks right.

## Hole 7.

Fun's Gap
**Par 4 : 382 Yards**

Laying up short of the bunkers is the play from the lower tee at this short par 4, leaving a full shot into the green. From the lower tee offers a "risk and reward" option from the tee.

## Hole 8.

Puddock's Pond
**Par 4 : 317 Yards**

Back up the steep hill towards the green. It is important to ensure you take enough club for your second to get up onto the green as anything short will come back down the hill.

## Hole 9.

Corf House
**Par 5 : 509 Yards**

The play from the tee, is to aim at the Fisherman's shed. Don't be too greedy with your second shot as trouble lurks to the left and right of the hole.

# THE BACK 9.

Hole 10.

Hole 11.

Gallows Hill
**Par 4 : 339 Yards**

It looks straightforward from the tee but keep your tee shot up the right hand side of the hole for an easier approach to the green. The green, itself, is not and easy read.

Hole 12.

Pavilion
**Par 4 : 440 Yards**

A drive over the pole is the perfect play. On the approach you should land your ball short of the green an run up towards the flag.

Hole 13.

Home
**Par 4 : 432 Yards**

It is essential to find the fairway from the tee. Ranked the hardest hole on the course you need to be careful with your approach as anything left is as good a gone.

Hole 14.

Majuba
**Par 4 : 316 Yards**

The short par 4 should still be approached with care. A tee shot short of the pole gives the best view of the green. The green itself can be tricky to hold as it slopes off to the left.

Hole 15.

Prince Charlie
**Par 4 : 342 Yards**

Aim left of the pole off as plenty of danger lies on the right. The approach shot needs to fly all the way to the green as your ball could stay short if it lands short.

Hole 16.

Boathouse
**Par 4 : 306 Yards**

A short par 4 but you are better left of this hole than right. The Approach shot has to be up as a soft landing and you won't make the green.

Hole 17.

Short
**Par 3 : 150 Yards**

The the shortest hole on the course but it still needs to be treated with respect. The beach lies to the left and a big bunker on the right awaits a loose effort. Club selection is key.

Hole 18.

Billows Lime
**Par 4 : 364 Yards**

The right hand side of the fairway is the place to be. As far right you dare. This will give you a good angle into the green. Be careful on approach, a shot landing before the green will be the best play.

Springbok
**Par 5 : 548 Yards**

The play from the tee, is to aim at the Fisherman's shed. Don't be too greedy with your second shot as trouble lurks to the left and right of the hole.

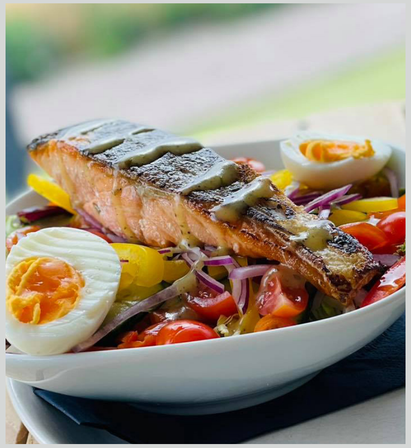

# THE VIEW.

Our modern designed clubhouse is host to The View Bar & Restaurant. Overlooking the Forvie Sand Dunes and the 18th hole, the view is perfect for a relaxing drink and meal after experiencing our Championship Links. The View presents a relaxing bar area for drinks, including a range of Scotch whiskies, cocktails, spirits, beers, and wines.

We offer casual dining for brunch and lunch, group buffets, and 3 course meals.

The experience we have in our hospitality team, blended with the surrounding views, welcoming atmosphere, and efficient service makes The View Bar & Restaurant an ideal place for golfers to unwind after their round.

Providing yet another reason for you to add Newburgh onto your 2022 season list.

# RATES.

## £70 Price Per Round

Discounted rates for Scottish Golf Club Affiliated Members and day rates available on request. Contact the Club Manager for more information.

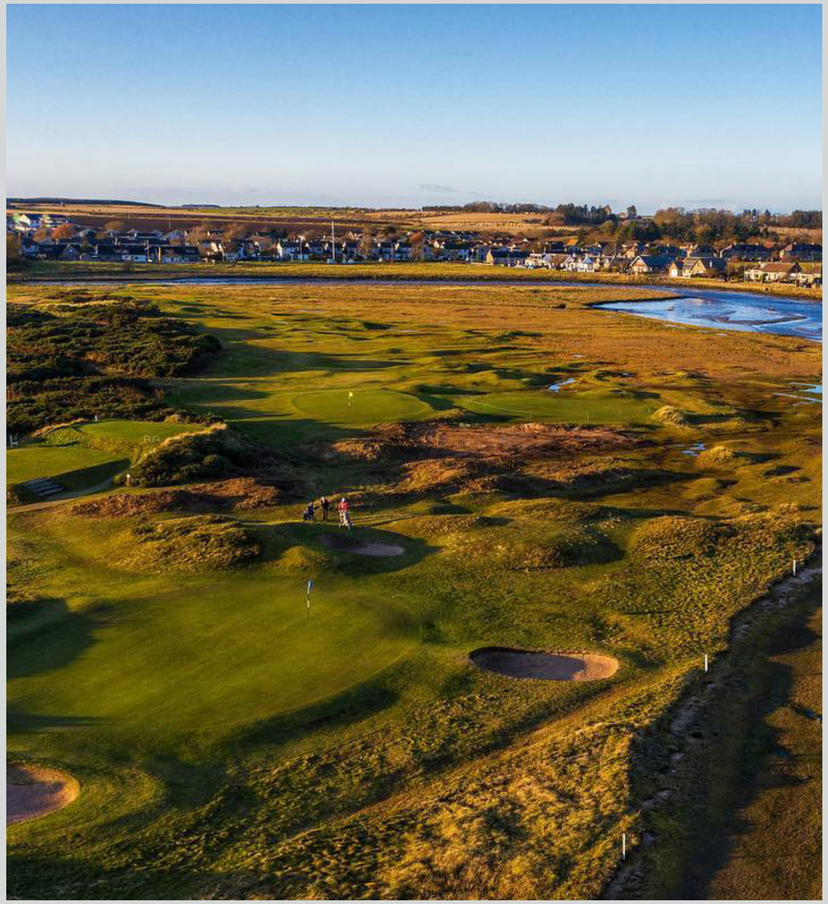

Newburgh On Ythan Golf Club.

Get in touch if you have an questions.

**Paul Manson** Club Manager
Newburgh on Ythan Golf Club
Beach Road, Newburgh, Aberdeenshire, AB41 6BY

clubmanager@newburghgolfclub.co.uk
**+44(0)1358 789058**

# THANK YOU FOR VIEWING.